

MANDATORY DISCLOSURE

**NEW PRINCE SHRI BHAVANI COLLEGE OF
ENGINEERING AND TECHNOLOGY**
Vengaivasal Main Road, Gowrivakkam, Chennai – 600 073.
(Accredited by NAAC with “B+” Grade,
Approved by AICTE and Affiliated to Anna University)

- 1. AICTE File No.** : First Approval – 06/05/TN/E&T/2008/82
Dated: 29/06/2008
- Date & Period of Last Approval : 10/04/2019 , 2019 – 2020
- 2. INSTITUTE DETAILS**
- Name Of the College : NEW PRINCE SHRI BHAVANI
COLLEGE OF ENGG & TECH
- Address : Vengaivasal Main Road, Gowrivakkam,
City & Pincode : Chennai – 600073
- Latitude & Longitude : Latitude - 12, 54, 53, Longitude - 80, 10, 11
- Telephone No with STD Code : 044 – 2278 0303
- Fax Number : 044 – 2278 0404
- E-Mail Id : npsbprincipal@gmail.com
- Website : www.newprinceshribhavani.com
- Nearest Railway Station : Tambaram / 5 Km
- Nearest Airport : Meenambakkam / 8 Km

3. TYPE OF INSTITUTION

Type of the Institution : Self Financing

Category of the College : Non Minority

Type of college : Engineering

4. NAME OF THE SOCIETY RUNNING THE INSTITUTION

Name of the Society : Tmt Abarangee Ammal Educational

Society Address : SISI Colony, Ulagaram, Chennai – 600 091.

Registration No. & Date : 422 / 1997 & 08/09/1997

5. DETAILS OF THE AFFILIATING UNIVERSITY

Name of the University : Anna University

Address : Sardar Patel Road, Guindy,
Chennai – 600 025.

Website : www.annauniv.edu

Latest Affiliation Period : 2021 – 2022

6. DETAILS OF THE PRINCIPAL

Name of the Principal : Dr. T. Saravanan
Telephone No with STD Code : 044 – 2278 0303 :
Fax Number : 044 – 2278 0404
Mobile Number : 9884232271
E Mail Id : principal@newprinceshribhavani.com
Highest Degree : Ph. D
Field of Specialization : ECE

7. GOVERNING BOARD MEMBERS

Sl. No.	Name	Designation
1	Mr. K. Loganathan	Chairman
2	Mr. L. Naveen Prasad	Vice Chairman
3	Mrs. V. S. Mahalakshmi	Secretary
4	Dr. T. Saravanan	Principal
5	Mr. A. Swaminathan	Director
6	Mr. K . Parthasarathy	AO

8. ACADEMIC ADVISORY BOARD

- i. CHAIRMAN
- ii. VICE CHAIRMAN
- iii. PRINCIPAL
- iv. DIRECTOR
- v. HOD

Frequency of Meeting - Twice in a year (Beginning of the semester)

9. EXECUTIVE COMPONENT

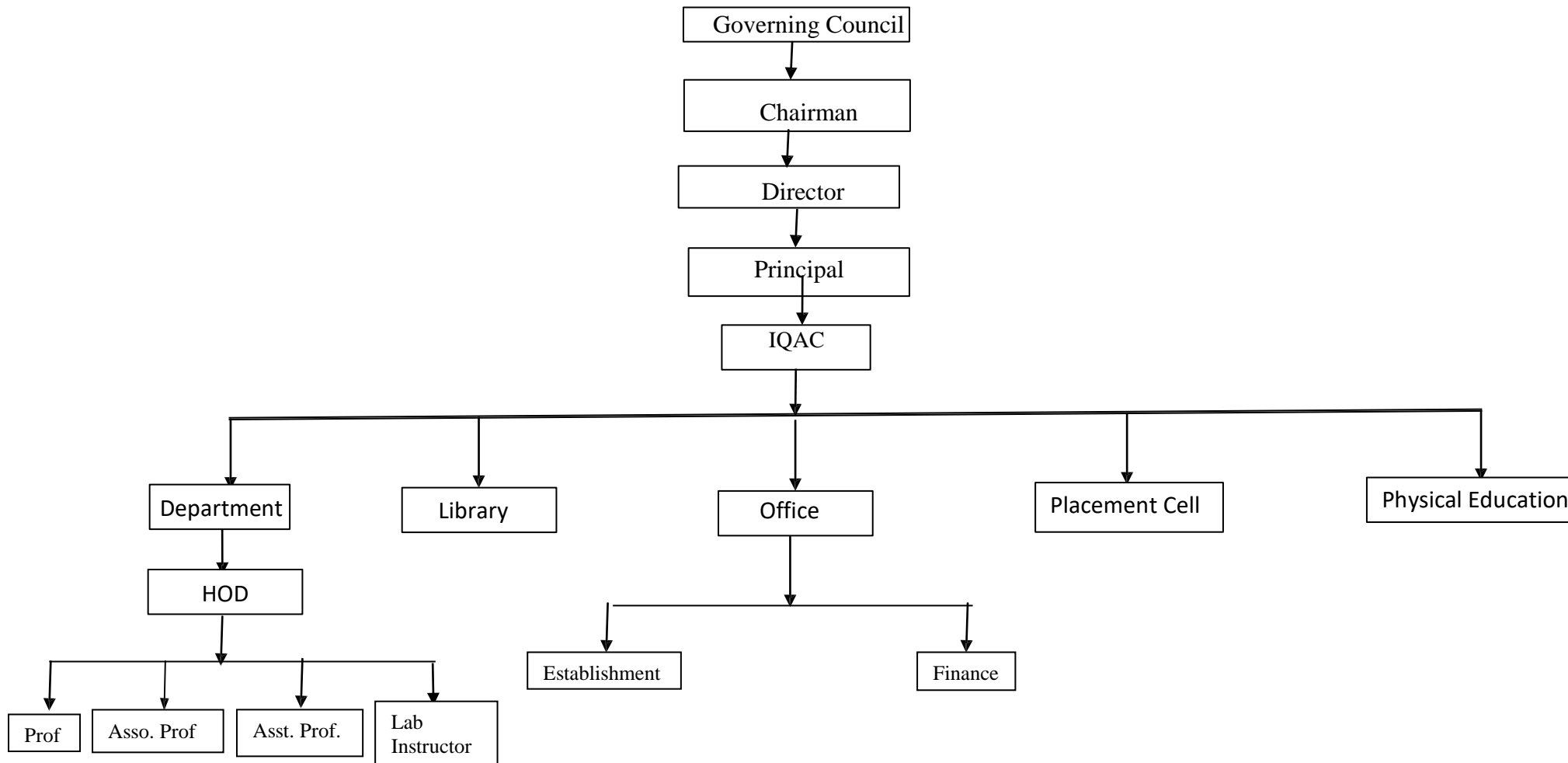

10. STUDENT FEEDBACK MECHANISM ON INSTITUTIONAL GOVERNANCE/ FACULTY PERFORMANCE

- ↓ Student feedback mechanism is available in the institution.
- ↓ Suggestion Box for Institute Governance
- ↓ Student feedback using forms / Faculty performance appraisal system

11. GRIEVANCE REDRESSAL MECHANISM FOR FACULTY, STAFF & STUDENTS

- Meeting with HOD & Staff members at regular intervals.
- HOD's meeting with Principal at regular intervals
- Students Meeting with mentor once in a semester
- Meeting with parents twice in a year
- Online Grievance Portal Implemented

12.STUDENTS STRENGTH

Details of the students presently studying in all the years

Sl.No.	BRANCH	I		II		III		IV		TOTAL		GRAND TOTAL
		Male	Female	Male	Female	Male	Female	Male	Female	Male	Female	
1	CIVIL	0	0	0	0	2	1	6	0	8	1	9
2	CSE	34	23	19	41	17	21	14	24	84	109	193
3	EEE	12	10	9	3	5	0	12	5	38	18	56
4	ECE	33	27	4	8	9	13	25	17	71	65	136
5	MECH	21	2	14	0	20	2	32	0	87	4	91
6	IT	34	25	22	32	7	26	17	18	80	101	181
TOTAL		134	87	68	84	60	63	106	64	368	298	666

13. DEPARTMENT DETAILS

UG Programmes

- ❖ [B.E Civil Engineering](#)
- ❖ [B.E Computer Science Engineering](#)
- ❖ [B.E Electrical and Electronics Engineering](#)
- ❖ [B.E Electronics and Communication Engineering](#)
- ❖ [B.E Mechanical Engineering](#)
- ❖ [B.Tech Information Technology](#)

PG Programmes

- ❖ [Master of Computer Application](#)
- ❖ [M.E Applied Electronics](#)

14. DEPARTMENTWISE FACULTY DETAILS

S & H

Sl. No.	Name	Dept	Designation
1	Mrs. USHA NANDHINI P	CHE	Professor
2	Dr. SIVAKAMASUNDARI	ENG	Associate Professor
3	Ms. DEBI SHARON	MATHS	Associate Professor
4	Mrs.C.R.ELDIN JEEVA	MATHS	Associate Professor
5	Mrs.GEETHA RAMANI	PHY	Associate Professor
6	Mrs. SUBHA M	CHE	Assistant Professor
7	Dr. PUSHPALAKSHMI G	CHE	Assistant Professor
8	Mrs. VIMALA T	ENG	Assistant Professor
9	Mrs. RAJALAKSHMI S	ENG	Assistant Professor
10	Dr. R. KAVITHA	ENG	Assistant Professor
11	Mrs. BEULA	MATHS	Assistant Professor
12	Mr. BHARTHASARATHI T	MATHS	Assistant Professor
13	Mrs. SRIVIDHYA K	MATHS	Assistant Professor
14	Dr. SIVAGAMI S	PHY	Assistant Professor

CIVIL		
Sl. No.	Name	Designation
1	Dr. KANAKASABAI V	Professor
2	Dr. KARTHIK K	Professor
3	Mrs. SWARNALAKSHMI G	Assistant Professor
4	Ms. SUBATHRA S	Assistant Professor
5	Mr. SIVAKUMAR V	Assistant Professor
6	Mr. SHANKAR N	Assistant Professor

CSE		
Sl. No.	Name	Designation
1	Dr. AHILA R	Professor
2.	Dr. EDWIN PRABHAKAR P B	Associate Professor
3	Dr. SIMI MARGARAT	Associate Professor
4	Mrs. ANITA SOFIA LIZ	Assistant Professor
5	Mr. SANTHOSH S	Assistant Professor
6	Mrs. KAVITHA P	Assistant Professor
7	Mr. MANIKANDAN K	Assistant Professor
8	Mrs. MALATHI J	Assistant Professor
9	Mrs. SARANYA V	Assistant Professor

EEE		
Sl. No.	Name	Designation
1	Dr. THERESA CENATE C F	Professor
2	Dr. IRUSAPPARAJAN G	Professor
3	Mr. PARTHASARATHY S	Assistant Professor
4	Mrs. DEVI M	Associate Professor
5	Mr. SARATHY K	Assistant Professor
6	Mr. KUMARASARAVANAN	Assistant Professor
7	MrS. SASIKALA	Assistant Professor
8	Mr. VENKATASUBRAMANIAN R	Assistant Professor
9	Mrs. REVATHI R	Assistant Professor
10	Dr. DHILIP KUMAR R	Assistant Professor

ECE		
Sl. No.	Name	Designation
1	Dr.SARAVANAN T	Professor
2	Dr. RAMPRABU G	Professor
3	Dr.DURGADEVIG	Associate Professor
4	Dr. PADMAVATHY R	Associate Professor
5	Dr. THANGAM R	Associate Professor
6	Mrs. ANANTHI S	Assistant Professor
7	Mrs. SHEEBA G	Assistant Professor
8	Mrs. HEMAMALINI V	Assistant Professor
9	Mrs. SIVAKAMI S	Assistant Professor
10	Mrs. ANJU M I	Assistant Professor
11	Mr. GOWRISHANKAR D	Assistant Professor
12	Mr. PARTHIBAN P	Assistant Professor
13	Mrs. VIJAYAKUMARIG	Assistant Professor
14	Mr. ARUNBALAJI N	Assistant Professor
15	. SIVA R	Assistant Professor

MECH		
Sl. No.	Name	Designation
1	DR. CHIDAMBARAM P K	Professor
2	Dr. BUCKSHUMIYAN A	Associate Professor
3	Dr. PRAKASH M	Assistant Professor
4	Mr. SENTHIL BABU	Assistant Professor
5	Mr. ALAGAR RAJA K	Assistant Professor
6	Mr. SIVASAMY P	Assistant Professor
7	Mr. SANKAR A	Assistant Professor
8	Mr. SHANMUGA KUMAR M	Assistant Professor
9	Mr. ARUN V	Assistant Professor
10	Mr. THOMAS KOIL RAJ	Assistant Professor

IT		
Sl. No.	Name	Designation
1	Dr. SUBBURAM S	Professor
2	Dr. KALYANASUNDARAM N	Associate Professor
3	Dr. VIDHYA S	Assistant Professor
4	Mrs. MAHIMA M	Assistant Professor
5	Mrs. MAHALAKSHMI R	Assistant Professor
6	Mr. RAMESH KUMAR	Assistant Professor
7	Mrs. JEYAKANI P	Assistant Professor
8	Mrs. KAMATCHI K S	Assistant Professor
9	Ms. KANMANI JEBASEELI S	Assistant Professor
10	Mrs. JOTHI E	Assistant Professor

15. STUDENTS ACTIVITY

- Cultural activities – Available
- Sports activities – Available
- Magazine / Newsletter – Available
- Technical activities / TechFest – Symposium & other Technical events conducted every year
- Industrial Visits / Tours – Each Semester
- Alumni activities – Alumni meet each year, Alumni interaction with current Students

Student Clubs Available

NSS, NCC, Red Cross, YRC

Committee for Students

- Anti Ragging Committee
- Internal Complaint Committee (ICC)
- SC / ST Committee
- Counsellor Committee
- Institution Industry Committee

16. HOSTEL

Separate hostel for Boys and Girls within the campus.

Boys Hostel Details

Total Hostel Area	:	800 Sq.m
Room Type	:	Triple Seated
No. of Rooms Available	:	45

Girls Hostel Details

Total Hostel Area	:	600 Sq.m
Room Type	:	Triple Seated
No. of Rooms Available	:	32

17. INFRASTRUCTURAL INFORMATION

- i. Class Room / Tutorial Room - 38 / 5
- ii. Laboratory - Adequate
- iii. Library
 - Volumes : 24095
 - Titles : 19737
 - Journals : 108
 - (National & International)
 - E-Journal : Available
 - No. of E-Book Volumes : 3200
 - (UG-2700, PG-500)
 - No. of E-Book Titles : 688
 - (UG-538, PG-150)
- iv. Conference Hall - Available
- v. Seminar Hall - Available
- vi. Interview Room - Available
- vii. Indoor Sports - Chess, Table Tennis, etc
- viii. Outdoor Sports - Volley Ball, Cricket, etc
- ix. Yoga - Available
- x. Cafeteria - Available
- xi. Other Facilities
 - Placement and Training Cell
 - Career Guidance Cell for Higher Education
 - Transport

18. NAME OF THE INFORMATION OFFICER FOR RTI

Name of the information officer for RTI : Dr. T. Saravanan
Designation : Principal
Phone number with STD code : 044 22780303
Fax number with STD code : 044 22780404
Email Id : principal@newprinceshribhavani.com